

SECTION AT - R-B

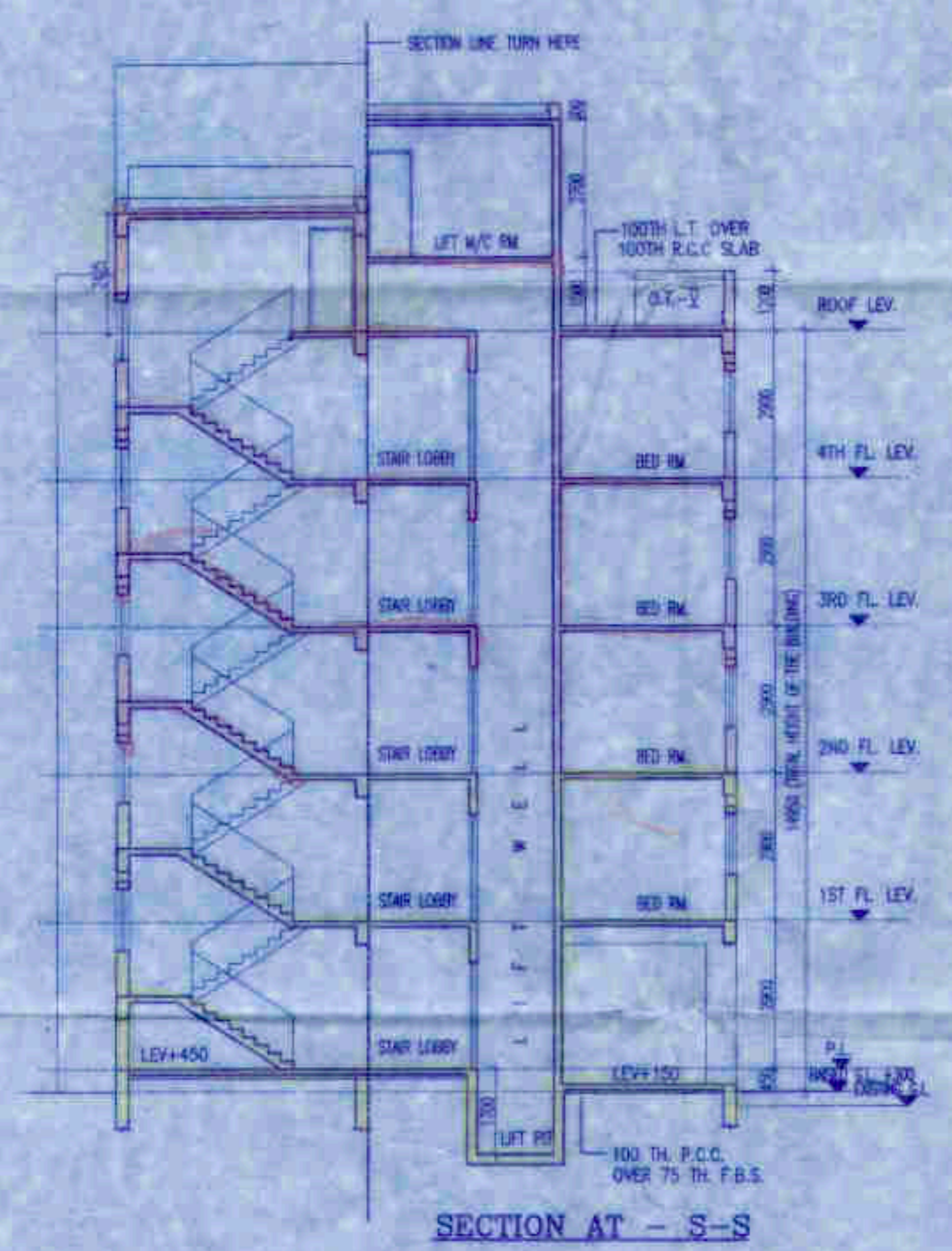

SECTION AT - S-S

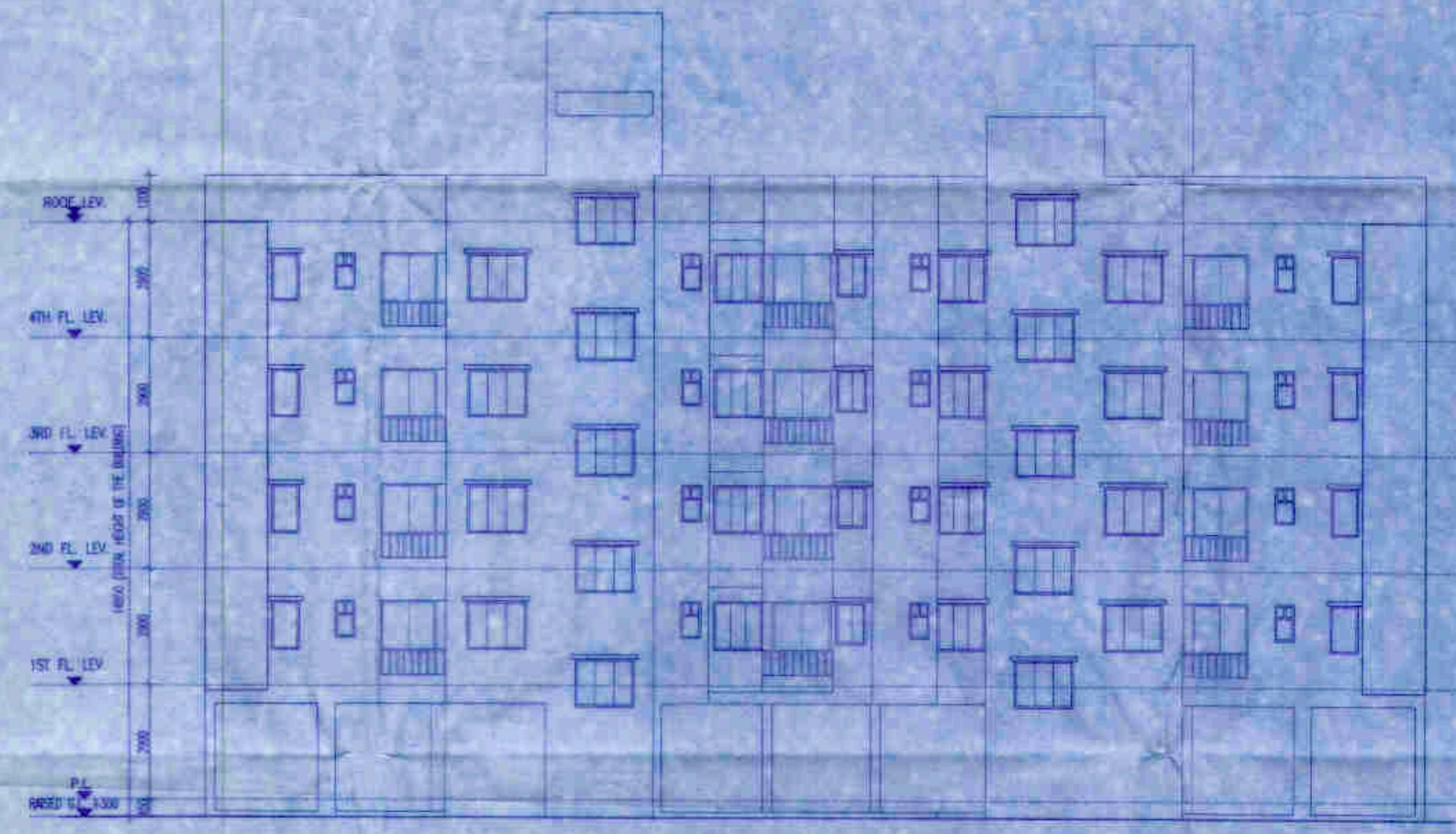

FRONT ELEVATION

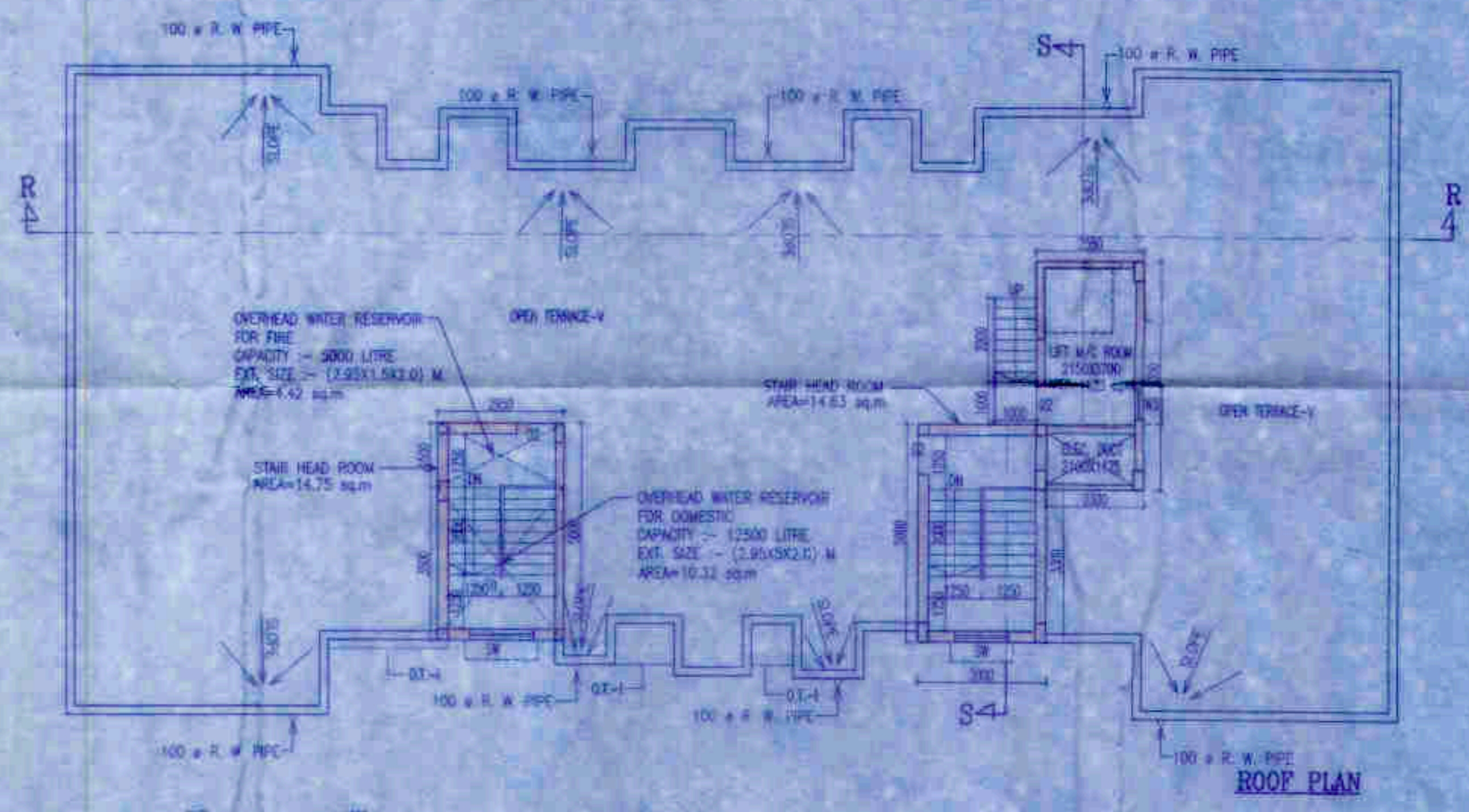

ROOF PLAN

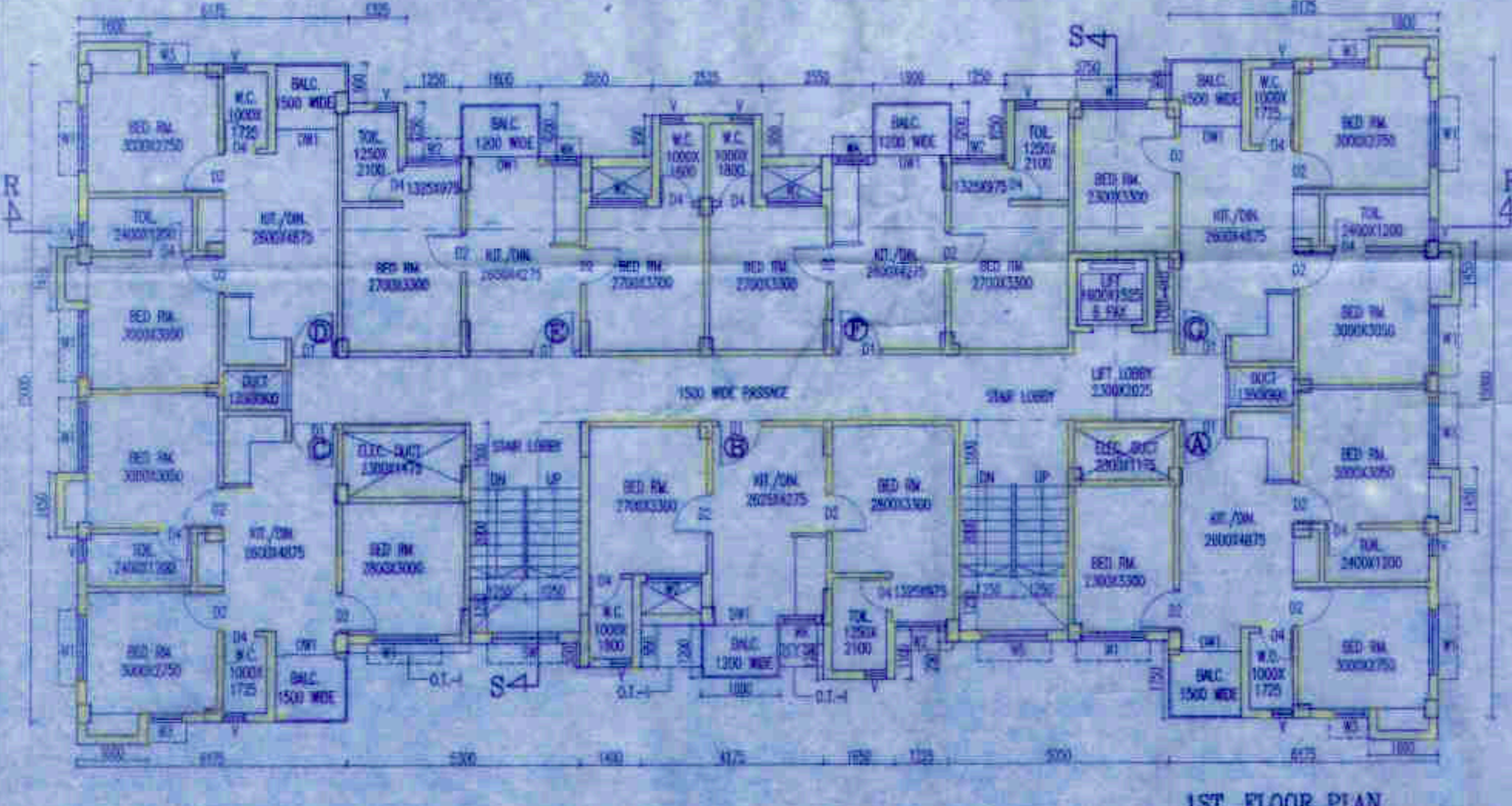

1ST FLOOR PLAN

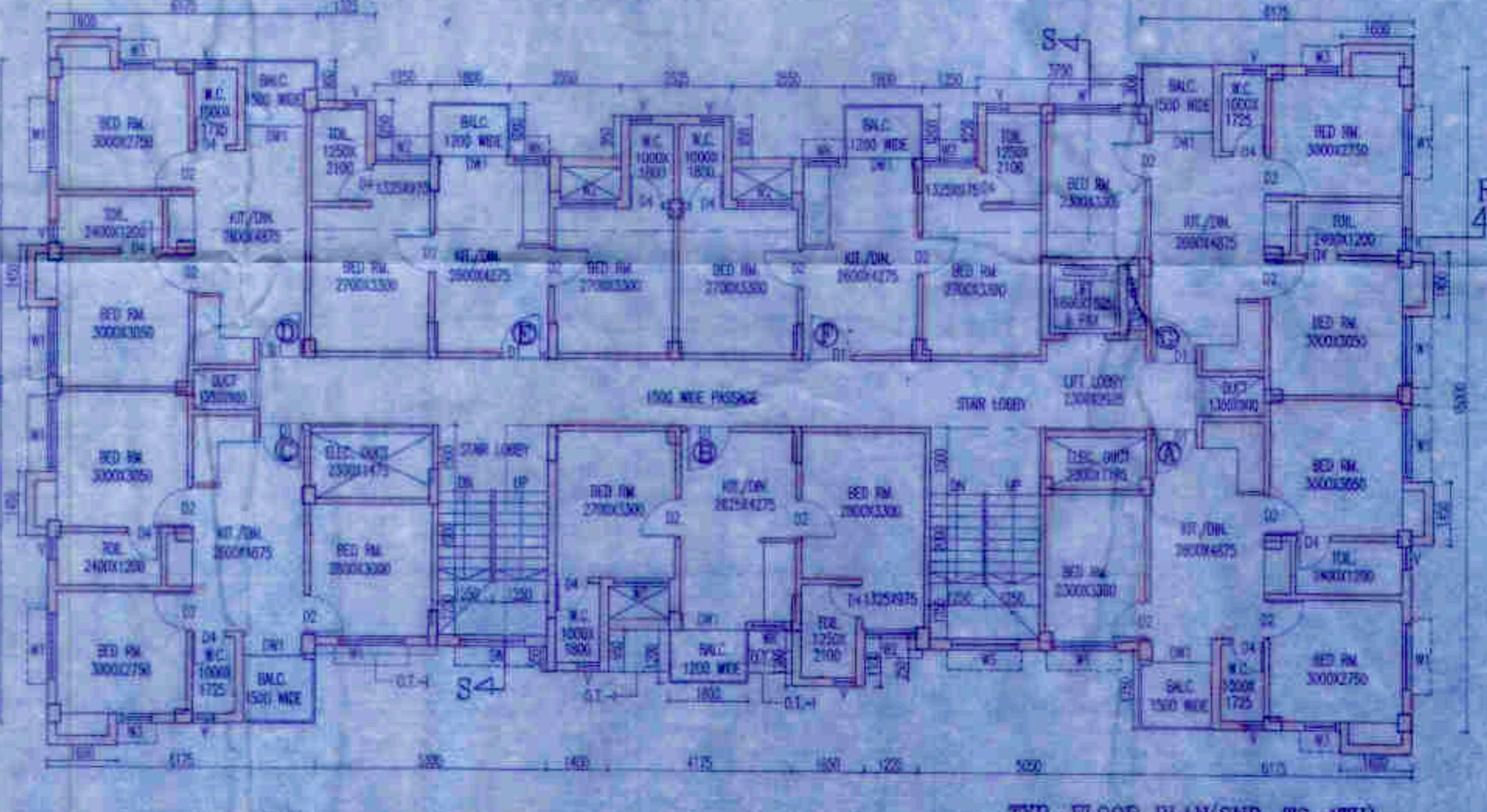

TYP FLOOR PLAN (2ND TO 4TH)

SCHEDULE OF DOORS & WINDOWS											
TYPE	SL	UNITE	SLZ	TYPE	SL	UNITE	SLZ	TYPE	SL	UNITE	SLZ
D1	-	2100	1500X2100	W1	900	2100	1500X2100				
D2	-	2100	1100X2100	W2	900	2100	1200X2100				
D3	-	2100	1000X2100	W3	900	2100	1000X2100				
D4	-	2100	2500X2100	W4	1000	2100	2500X2100				
D5	-	2100	2500X2100	W5	1000	2100	2500X2100				
D6	-	2100	1800X2100	W6	1200	2100	1800X2100				
D7	-	2100	1200X2100								
D8	-	2100	1200X2100								

- SPECIFICATION OF BUILDING**
1. ALL DIMENSIONS ARE IN MM.
 2. 1ST CLASS CEMENT BRICK WORK IN SUPER STRUCTURE.
 3. 120MM DIA. THE 1ST CLASS BRICK WORK 1:4 WITH H.S. WIRE MESH NETTING.
 4. TRENCH 1:4 WITH 100MM DIA. SAND STONING.
 5. R.C.C. WORK FOR ROOF, SLAB, LIFT, BEAM, COLUMN, etc.
 6. CEMENT SAND PLASTER TO WALL, ON OUTSIDE & INSIDE WALLS.
 7. 20 MM DIA. 100% STEEL IN CEILING & R.C.C. CHAIR.
 8. A BRICK FLAT SLAB IN FLOORING & FOUNDATION.
 9. 100MM DIA. 100% STEEL IN FLOORING & FOUNDATION.
 10. 100MM DIA. 100% STEEL IN FLOORING & FOUNDATION.
 11. WIRE & LADDER FOR SHORING OF R.C.C. WORKS INCLUDING STAIR.
 12. PROP TO BE PLACED AS PER SECTION.
 13. SANITARY & PLUMBING FITTING & TONGUE COMPLETE AS PER SECTION.
 14. ALL OUTSIDE WALLS 230 MM DIA. & ROOF WALLS 125 MM DIA. AS STATED WITH H.S. WIRE NETTING IN EVERY 2ND LAYER.

CERTIFICATE OF ARCHITECT

I HAVE HEREBY CERTIFIED THAT PLANS, ELEVATIONS AND SECTION AND OTHER STRUCTURAL DETAILS OF THE PROPOSED BUILDING HAVE BEEN PREPARED IN CONFORMANCE WITH ALL RELEVANT PROVISIONS UNDER THE MOST BEARING MUNICIPALITY ACTS AND REGULATIONS AND I HAVE PERSONALLY SUPERVISED THE CONSTRUCTION OF THE BUILDING TO THE EXTENT OF THE SANCTIONED PLANS.

Signature of Architect
 Raj Kumar Agarwal
 Architect
 Member of Council of Architecture (C.A. No. 17940)

CERTIFICATE OF STRUCTURAL ENGINEER

I HAVE HEREBY CERTIFIED THAT THE FOUNDATION AND SUPER STRUCTURE OF THE BUILDING PROPOSED FOR CONSTRUCTION HAVE BEEN PERSONALLY INSPECTED AND SO DESIGN BY ME & WILL BE IN ACCORDANCE WITH THE PROVISIONS OF THE MOST BEARING MUNICIPALITY ACTS AND REGULATIONS AND I HAVE PERSONALLY SUPERVISED THE CONSTRUCTION OF THE BUILDING TO THE EXTENT OF THE SANCTIONED PLANS.

Signature of Structural Engineer
 Alok Roy
 Structural Engineer
 No. 608/O.T. Eng., Class-I

Signature of Owner
 Sanwaria Apartments Private Limited
 Director

Signature of Owner

Signature of Structural Engineer
 Alok Roy
 Structural Engineer
 No. 608/O.T. Eng., Class-I

Signature of Structural Engineer

TITLE - BLOCK-12, 13 & 14
TYP FLOOR PLAN (1ST TO 4TH), ROOF PLAN, FRONT ELEVATION, SECTION-B-B & S-S

PROJECT
 REVISED PLAN OF C.T.Y (4.05 M. H.T.) STORIED RESIDENTIAL BUILDING OF HOLDING NO-8000, LI 445-551, 553, 554, 556, 559, 560, 1149, 327, 449, 450, 18 KHATIAN NO. 1094 & 1101, J.P. NO-66, MOUZA-JAYENPUR, P.S-SANWARIA, UNDER BANHOUGHLY-1 NO GRAM PANCHAYAT, DISTRICT - SOUTH 2 PANGS. SANCTIONED PLAN NO-892/822/RMHA, DATED-13.05.2022.

DATE	JOB NO.	SCALE	CHECKED/SHEET NO.
18.03.23	ARCH/24/2020	SOM/4/18	SHEET 13 OF 13

ARCHITECT
 RAJ AGARWAL & ASSOCIATES
 DELHI, INDIA, REG. NO. 18

APPROVAL OF O.C.E.

OFFICE USE ONLY